

La marcia sovra paupa

allegretto

3

4

molto rit.----- *a Tempo*

5

6

7

La paranza col la trampa

Poco allargato

a tempo

poco rit ----- *a Tempo*

poco rit -----

To Emma

allegretto

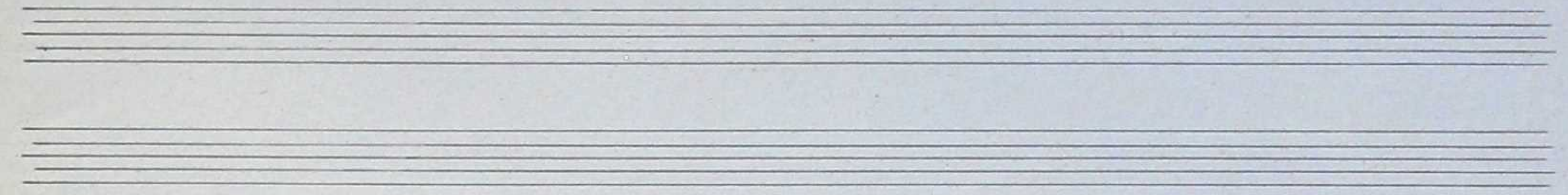

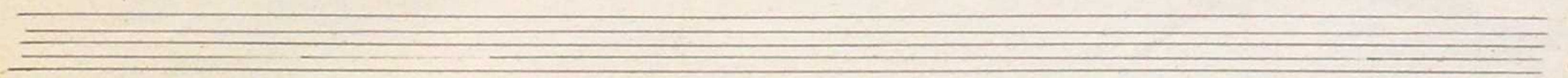

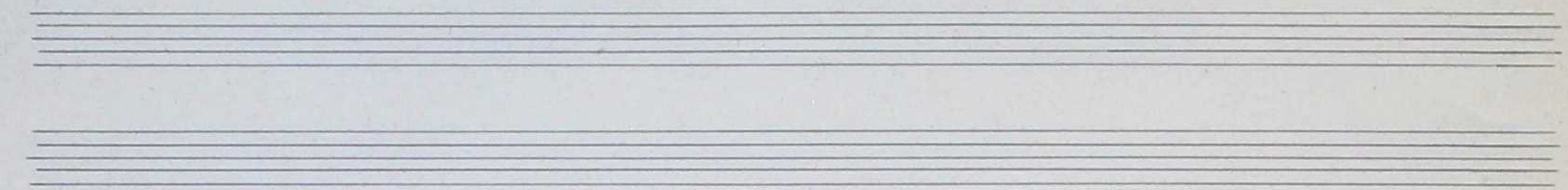

