

Παρουσία

ΠΕΡΟΚΕ

Année

Η ΝΕΑ ΤΟΥ ΤΙΡΙΤΟΜΠΑ 1936

Jusqu'au

du

QUALITY
COSSIER "REX"

ΣΩΤΟΥ ΠΕΤΡΑ - ΚΙΟΥΣΗ
ΜΟΥΣΙΚΗ ΓΙΑΝΝΙΔΗ

Piano

L'vologus

Te di marcia vivo

Handwritten notes: *Handwritten notes*

con Flauto

Handwritten musical score for the second system, including a piano part and a flute part.

C. Basso

ritu

8

Eis aryljn

Handwritten musical score for the third system, showing piano accompaniment with various dynamics and articulation marks.

Cassa

Handwritten musical score for the fifth system, including a drum part (Cassa) and piano accompaniment.

in Flaut
Minuet

Five empty musical staves at the bottom of the page.

Nixers in C minor

allegretto

L'istesso tempo

2 Peppan Fiari, fiari oi Fa may. (Na fin vopxovopudh)

allegretto vivo

Five empty musical staves at the bottom of the page, each consisting of a treble clef and a bass clef line.

Ερμούπολις

Con Brio

La capadocia

(Zawródo)

allargato

Prosa

Capriccio mai ritardando

Choco marziales

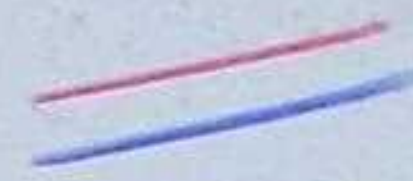

Below the handwritten score, there are ten empty musical staves, each consisting of a treble and bass clef staff joined by a brace. These staves are completely blank, providing space for further musical notation.

Αρχαίο μουσικό έργο

2) Να ανηραπει το Ν. 5 αφο το γρ. Η ενα τορο ναλω!

3) Τοπρινο : Να ανηραπει το Ν. 3 αφο το γρ. Η in como αφο το 2/4

14
3
420
210
190

Four empty musical staves at the bottom of the page, intended for further notation or corrections.

Allegretto *Madama*

allu grazioso (Kam ägg)

Four empty musical staves at the bottom of the page, consisting of two treble clef staves and two bass clef staves.

Qwaya

A Ineparus

Margalee (Aida)

1

2

3 8 *tyraia pira* *adi to "Dals 077" em "Adryias"*

4 *Na avyrapadi na tyraia 16 pira* *adi "Sangre gitana"* *To di Paso doble*

5 *diadadi (Eria dadia Bogirna)*

B Tyraia

allegro ("En raju")

1 *Na avyrapadi adi to raju "Maupis" to N. 1* *gupto in Prosa* *Na diadadi odu du raju*

2 *Piano solo*

3 *diadadi*

allegro

4 *to ai tango*

Paso doble (16 tyraia pira)

Muñeira

Allegro

lento

Le quodam
tango

Te ai tango

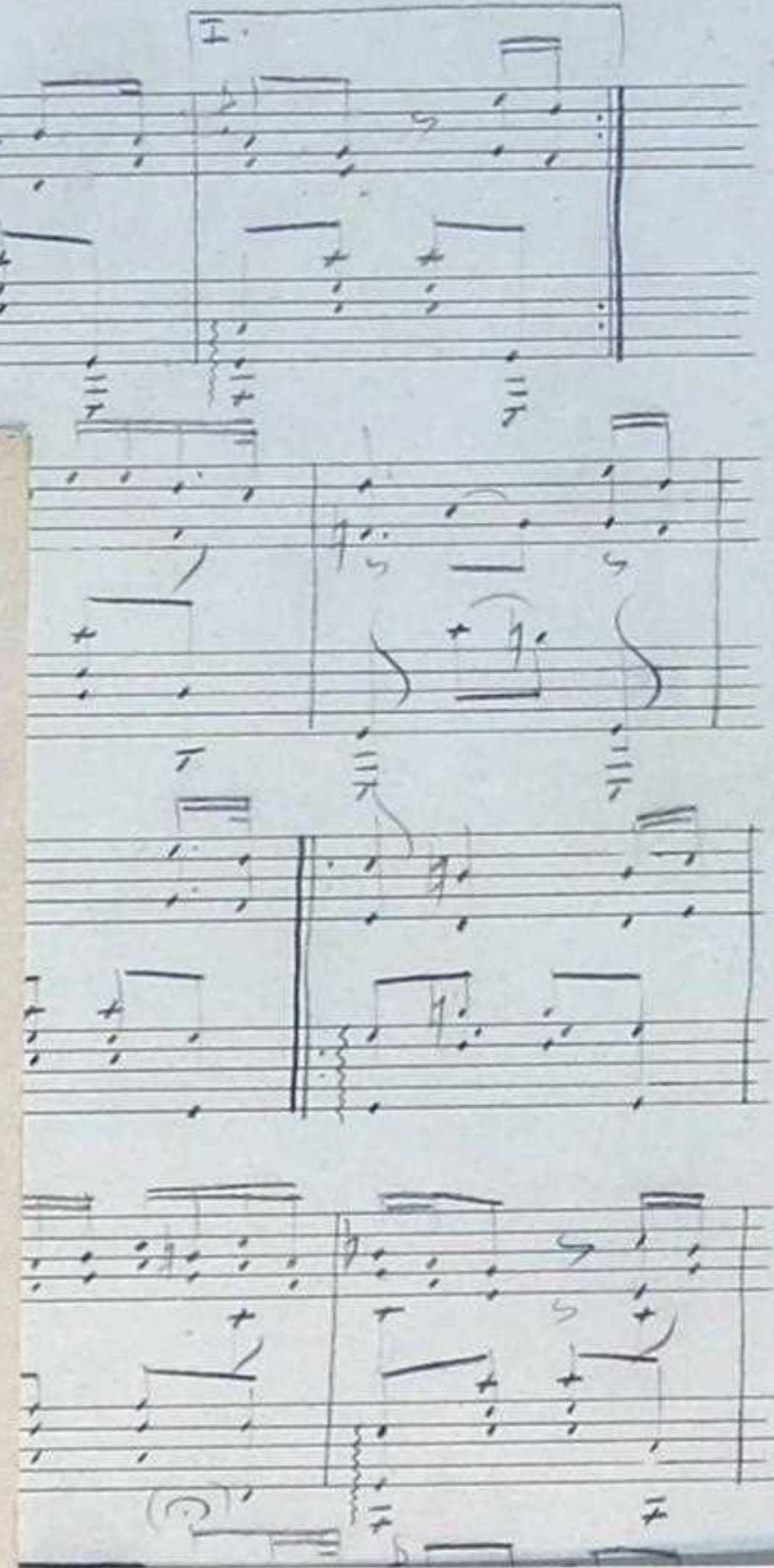
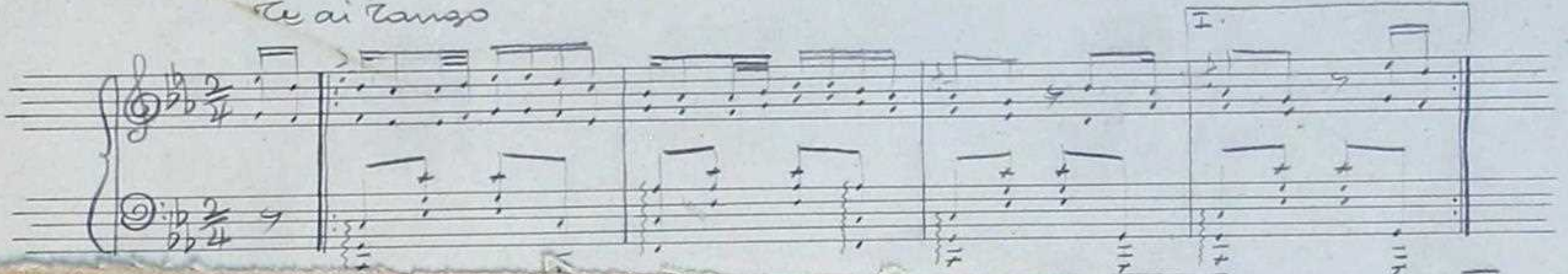

Volini

Ах агаион мов хорони
де де агаион агаион

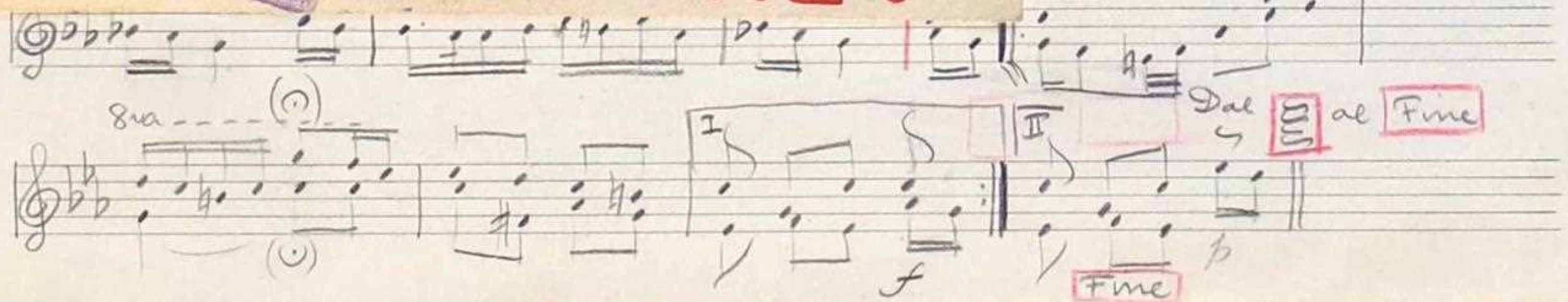

Cello

Si wahan

Key annotations in red boxes include:

- di tempo**: Located above the first staff, indicating the tempo.
- A**: A red box containing the letter 'A', marking a specific section of the music.
- Dae al Fine**: A red box containing the text "Dae al Fine", indicating the end of the piece.
- Fine**: A red box containing the word "Fine", marking the final measure of the score.

C. Basso

Sei quoniam
— Largo —

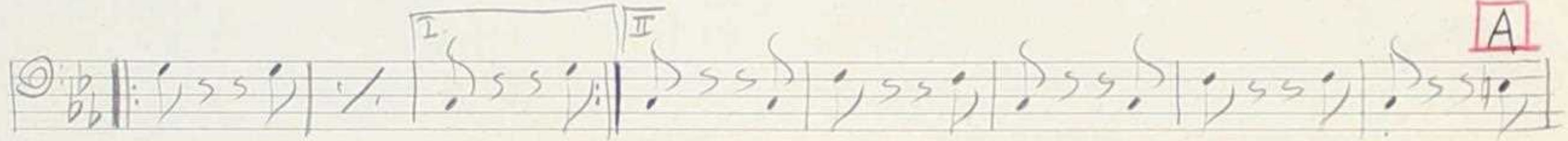
Codi  Largo

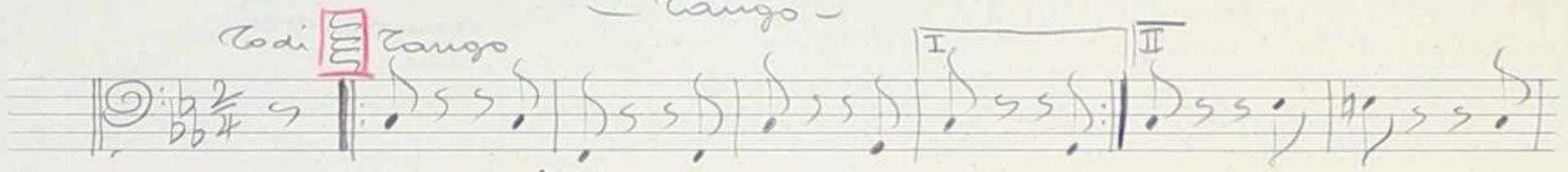

I II

A

mf - ff

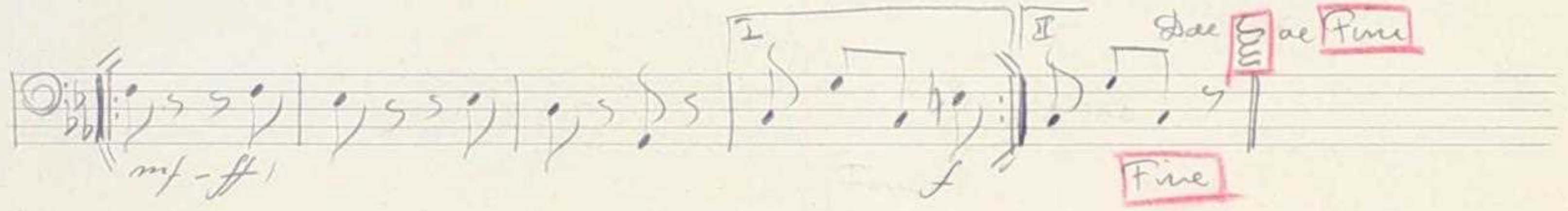

I II

Daee  ae Fine

Fine

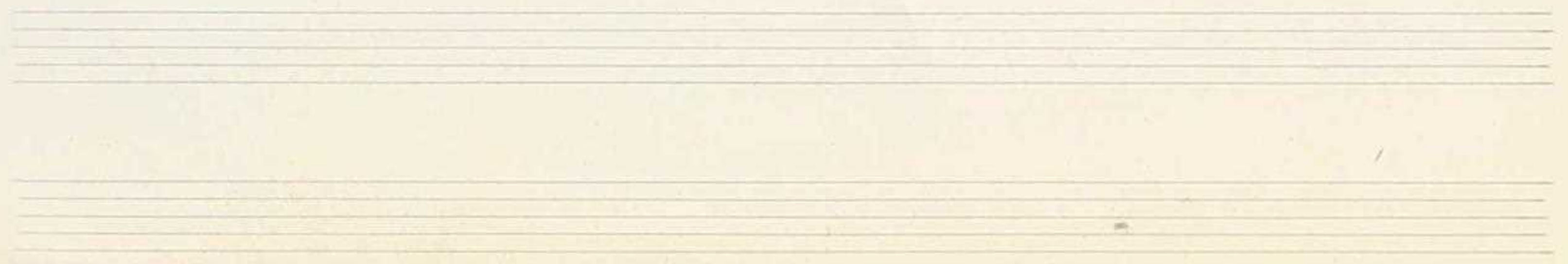

Le quodam
Largo

Te ai Largo

ΣΤΙΧΟΙ
ΜΙΜΗ ΡΗΓΟΠΟΥΛΟΥ
ΜΟΥΣΙΚΗ
ΓΙΑΝΝΗ
ΚΥΠΑΡΙΣΣΗ
ΑΠΟ ΤΗΝ ΕΠΙΘΕΩΡΗΣΙ
"ΕΛΛΗΝΟΠΟΥΛΑ"

ΕΚΔΟΣΕΙΣ
ΓΑΓΓΑΝΟΥ
ΣΤ. ΑΡΧΑΓΕΙΟΥ 10
ΑΘΗΝΑΙ

Τὸ σπῶν, ἀνὰ πῶν

Moderato

Dis { πισπῶν ἀνὰ πῶν R ἰσοτό X
Complet - Refrain
Refrain Ὁρχήστρα - τραγῶδι.

Movimento daprimo

Violini

Allegretto
8va

Piu Allegro

Novino diopino

Cello

allegretto

pp

R

arco

I

II

Fine

Parza I

Retorn

piu allegro

Parza II

allegretto - *Travino Maruno*

C. Basso

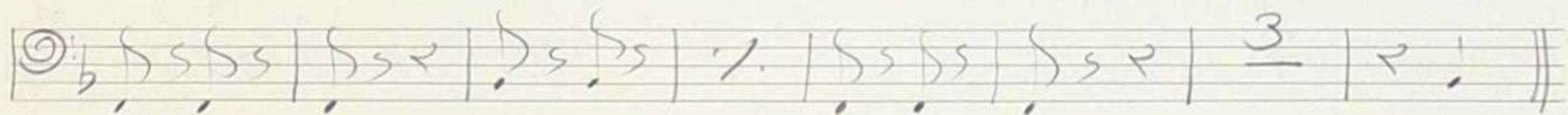
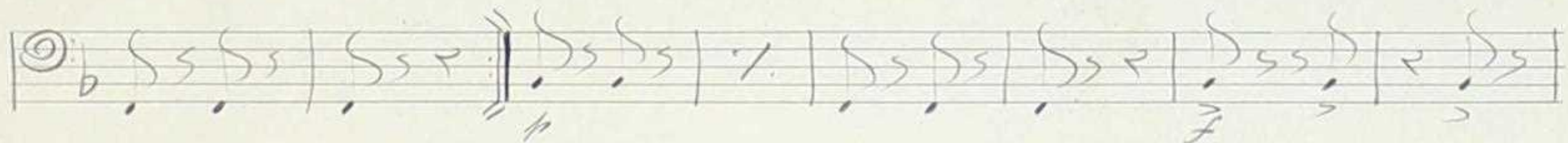

R

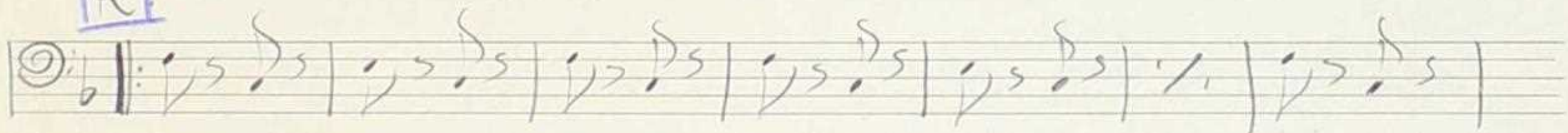

I II

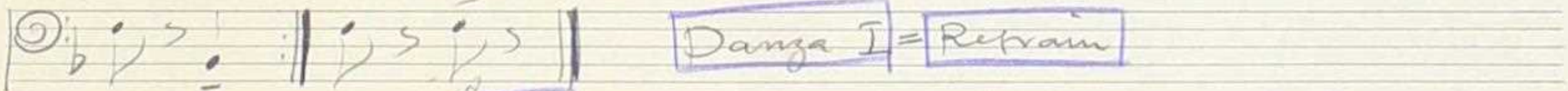

Fine
Piu Allegro

Danza II

Novoro Majuro

Flauto

accresc.

Danza I.

Refrain al Fine

Danza II

A single treble clef staff at the bottom of the page, currently empty.

Oboe

Novoro Maximo

allegretto

piu allegro

Navarro Marquis

Clarinete in Si^b

allegretto

